

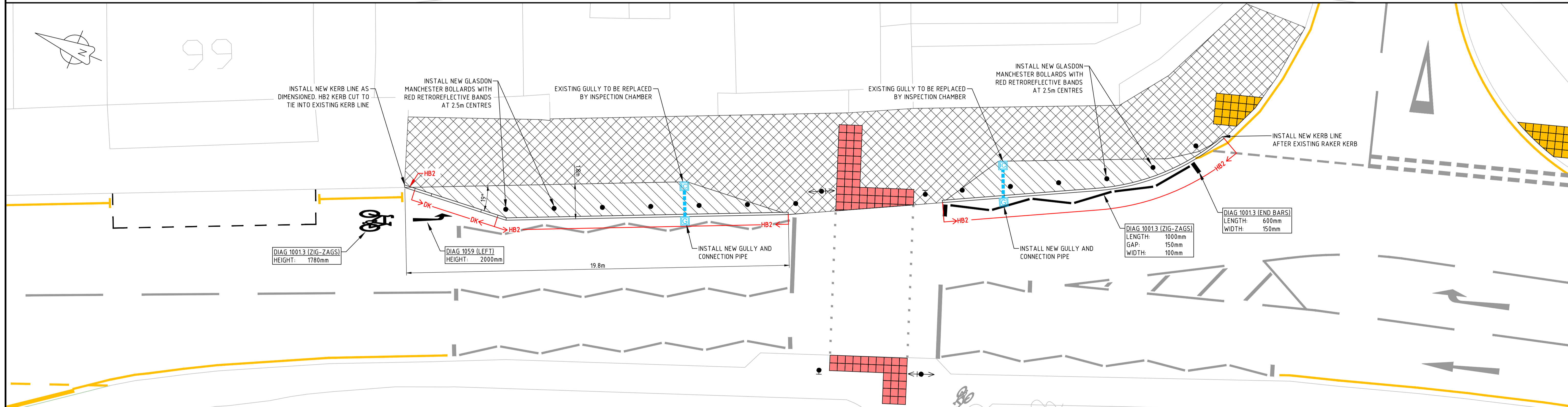

SITE CLEARANCE



PROPOSED ARRANGEMENT

KEY:

- TAKE UP EXISTING KERB LINE AND REMOVE TO TIP OFF SITE. LENGTH 35.5m
- EXISTING ROAD MARKINGS TO BE REMOVED
- EXISTING GULLY TO BE REPLACED BY INSPECTION CHAMBER
- EXISTING CORDUROY PAVING TO BE REMOVED TO TIP OFF SITE
- INSTALL NEW DROPPED KERBS INCLUDING RAKER KERBS
- INSTALL NEW HB2 KERBS
- INSTALL NEW KERB LINE. LENGTH: 35.5m
- PROPOSED ROAD MARKINGS TO BE INSTALLED IN ACCORDANCE WITH T.S.R.G.D. 2016
- INSTALL NEW INSPECTION CHAMBER
- INSTALL NEW GULLY & PIPEWORK
- EXISTING TACTILE PAVING TO REMAIN
- NEW FOOTWAY CONSTRUCTION OVER EXISTING CARRIAGEWAY. AREA: 40m²
- INSTALL NEW GULLY AND PIPEWORK
- RESURFACE & BINDER EXISTING FOOTWAY. AREA: 170m²
- INSTALL NEW GLASDON MANCHESTER BOLLARDS WITH RED RETROREFLECTIVE BANDS
- EXISTING TRAFFIC SIGNAL
- EXISTING TRAFFIC SIGNAL PUSH BUTTON AT CROSSING

Notes

Rev.	Description	Drwn	Sig.	Date	Chkd	Sig.	Date	Appr	Sig.	Date

Drwn	Sig.	Date	Chkd	Sig.	Date	Appr	Sig.	Date	North Point

Based upon the Ordnance Survey mapping with the permission of the Controller of Her Majesty's Stationary Office © Crown copyright. Unauthorised reproduction infringes Crown copyright and may lead to prosecution or civil proceedings.
Surrey County Council LA 076872 2002.

Drawn by: SP, SP, MAY 17
Checked by: SP, SP, MAY 17
Approved by: JD, JD, MAY 17

Project: A217 REIGATE TO HORLEY (WHOLE ROUTE STUDY)
SITE No. 2 - A217 BELL STREET, REIGATE

Drawing: SITE CLEARANCE & GENERAL ARRANGEMENT

SHEET 1 OF 1

Project No. SP0028

Contract Sheet No. 02-001

Rev. -

Classification: DRAFT

SURREY COUNTY COUNCIL
Surrey Highway Transport for Surrey

